PropertyPro®

Not all property software is the same!

Setting up the Fish4Homes Uploader

NB – You must have WinZip installed to be able to run this uploader

1. Click on 'Fish4Homes Uploader' on the downloads page of www.propertypro.co.uk and save it into the PropertyPro folder.
2. Open the PropertyPro folder and create a new folder called Fish4Homes
3. Open the Fish4Homes folder and create a new folder called Data
4. Open the Control Panel from the Start menu
5. Double-click on Scheduled Tasks
6. Double-click on 'Add Scheduled Task'
7. Click Next and then click Browse to find the Fish4Homes Uploader. If you go to your PropertyPro folder the file will be called Fish4Homes.exe. Click on this file and click OK. Then click Next
8. You will then be asked how frequently you want the task to run. Click Daily and then click Next
9. You will then be asked what time you want the task to run. Enter a time between midnight and the start of your working day and click Next
10. Then enter your password and click Next
11. Put a tick in the box to open the advanced properties and click Finish
12. In the 'Settings' tab the settings should be as follows:

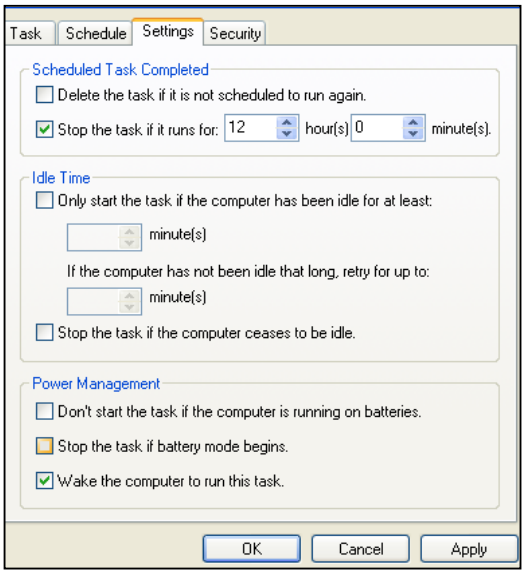

13. When you have entered these settings click Apply and click OK

To run the first time:

Right click on Fish4Homes in the scheduled tasks and click Run.
The following box will appear:

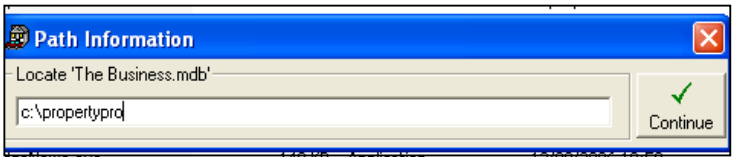

Enter the path of your PropertyPro folder and click Continue

A box will appear asking for the FTP details. Fill this in as follows:

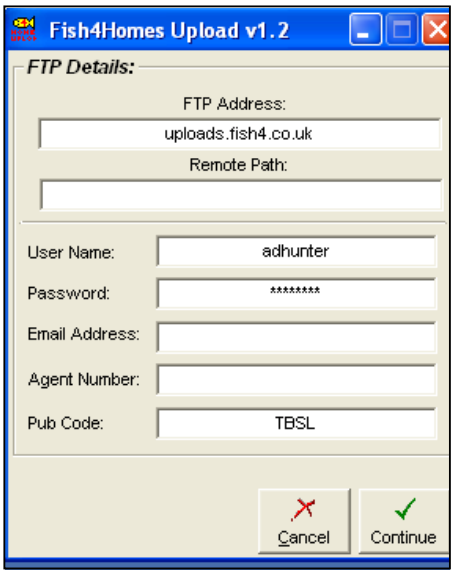

Leave this box blank

The password is adhunter
This is your email address used for Fish4Homes
Use the last 6 digits of your telephone number as the agent number

When you have entered these settings click Continue

The uploader will now run through. You will not have to enter this data every time. The uploader will now run on its own at the scheduled time.